Macrophage Inflammatory Protein 3 Beta (MIP3b) Recombinant Protein | MIP3b recombinant protein

Recombinant Macrophage Inflammatory Protein 3 Beta (MIP3b)

CATALOG #	HOST	APPLICATIONS
AAA153273	**E coli**	**Western Blot, SDS-Page**

PRODUCT SYNONYMS

Macrophage Inflammatory Protein 3 Beta (MIP3b); Recombinant Macrophage Inflammatory Protein 3 Beta (MIP3b); Macrophage Inflammatory Protein 3 Beta; MIP3b recombinant protein (prokaryotic); Rat; CCL19; CKb11; ELC; MIP3-B; SCYA19; Chemokine C-C-Motif Ligand 19; Beta Chemokine Exodus-3; CK Beta-11; EBI1-Ligand Chemokine; Small Inducible Cytokine Subfamily A19; MIP3b recombinant protein

PRODUCT SPECIFICATIONS

Host	E coli
Purity/Purification	Greater than 95% by SDS-PAGE
Form/Format	PBS, pH7.4, containing 0.01% SKL, 5% Trehalose. Freeze-dried powder
Sequence Positions	Asp32~Lys103
Applicable Applications for MIP3b recombinant protein	WB (Western Blot), SDS-PAGE, Immunogen, Positive Control
Expression System	Prokaryotic expression
Species	Rat
Tag	N-terminal His
Endotoxin Level	<1.0EU per 1ug (determined by the LAL method)
Isoelectric Point	10.6
Subcellular Location	Secreted
Research Area	Cytokine
Preparation and Storage	Store at 2-8 degree C for one month, -80 degree C for 12 months Stable for 12 months if correctly stored.

IMAGES

DCCLSVTQRPIPGNIVKAFRYLLIQDGCRVPAVVFTTLRGYQLCAPLDQPWVERIIRRLKKSSSKSKGGSTK

Amino Acid Info

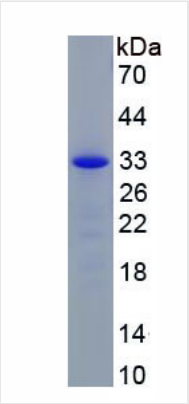

SDS-PAGE
Figure. SDS-PAGE

ADDITIONAL INFORMATION

Product Categories/Family for MIP3b recombinant protein	Prokaryotic proteins

NCBI AND UNIPROT INFORMATION

NCBI GI #	157821837
NCBI GeneID	362506
NCBI Accession #	NP_001102131.1
NCBI GenBank Nucleotide #	NM_001108661.1
UniProt Accession #	D3ZI84
Molecular Weight	11,763 Da
NCBI Official Full Name	C-C motif chemokine 19
NCBI Official Synonym Full Names	C-C motif chemokine ligand 19
NCBI Official Symbol	Ccl19
NCBI Protein Information	C-C motif chemokine 19
UniProt Protein Name	C-C motif chemokine
UniProt Gene Name	**Ccl19**

For Research Use Only. Not for use in diagnostic or therapeutic procedures. Small volumes of product may become entrapped in the seal of the vial during shipment and storage; if necessary, briefly centrifuge the vial on a tabletop centrifuge to dislodge any liquid in the cap.

AAA Biotech | Tel: +1 (619) 604-9440 | Fax: +1 (619) 604-9441 | contact@aaabiotech.com
Online datasheet: https://stage.aaabiotech.com/ccl19-recombinant-protein-e-coli-wb-western-blot-sds-page-immunogen-positive-control/153273