Interleukin 17C (IL17C) Recombinant Protein | IL17C recombinant protein

Eukaryotic Interleukin 17C (IL17C)

CATALOG #	HOST	APPLICATIONS
AAA152153	**293F cell**	**Western Blot, SDS-Page**

PRODUCT SYNONYMS

Interleukin 17C (IL17C); Eukaryotic Interleukin 17C (IL17C); IL17C/Interleukin 17C; Cytokine CX2; IL17C recombinant protein

PRODUCT SPECIFICATIONS

Host	293F cell
Purity/Purification	Greater than 80% by SDS-PAGE
Form/Format	PBS, pH7.4, containing 0.01% SKL, 1mM DTT, 5% Trehalose and Proclin300. Freeze-dried powder
Sequence	His23~Gln2 03
Applicable Applications for IL17C recombinant protein	WB (Western Blot), SDS-PAGE, Immunogen, Positive Control
Expression System	Eukaryotic expression
Species	Rat
Isoelectric Point	8.4
Tag	N-terminal His Tag
Endotoxin Level	<1.0EU per 1ug (determined by the LAL method)
Reconstitution	Reconstitute in 10mM PBS (pH7.4) to a concentration of 0.1-1.0mg/mL. Do not vortex.
Subcellular Location	Secreted
Preparation and Storage	Store at 2-8 degree C for one month, -80 degree C for 12 months Stable for 12 months if correctly stored.

IMAGES

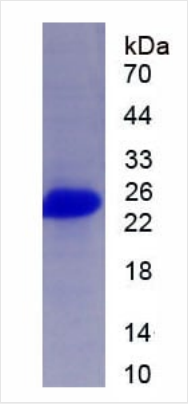

SDS-PAGE
SDS-PAGE

HQDPPFWGKPRSHKTTLRCYSAEELSHGQAPPHLLTRSARWEQALPVALVASLEATGRRRQQEGPLPGTQCPVLRPEEVLEADTHERS
ISPWRYRIDTDENRYPQKLAVAECLCRGCINAKTGRETAALNSVQLLQSLLVLRRRPCSQDGAADPTPGSFTFHTEFIRVPVGCTCVL
PRSTQ

Sequence

ADDITIONAL INFORMATION

Product Categories/Family for IL17C recombinant protein	Cytokine; Eukaryotic Recombinant proteins/EP

NCBI AND UNIPROT INFORMATION

NCBI GI #	300798159
NCBI GeneID	691516
NCBI Accession #	NP_001178044.1
NCBI GenBank Nucleotide #	NM_001191115.1
UniProt Accession #	F1LTN0
Molecular Weight	23.9kDa
NCBI Official Full Name	interleukin-17C
NCBI Official Synonym Full Names	interleukin 17C
NCBI Official Symbol	Il17c
NCBI Protein Information	interleukin-17C
UniProt Protein Name	Protein Il17c
UniProt Gene Name	**Il17c**

For Research Use Only. Not for use in diagnostic or therapeutic procedures. Small volumes of product may become entrapped in the seal of the vial during shipment and storage; if necessary, briefly centrifuge the vial on a tabletop centrifuge to dislodge any liquid in the cap.

AAA Biotech | Tel: +1 (619) 604-9440 | Fax: +1 (619) 604-9441 | contact@aaabiotech.com
Online datasheet: https://stage.aaabiotech.com/il17c-recombinant-protein-293f-cell-wb-western-blot-sds-page-immunogen-positive-control/152153