Death Associated Protein 6 Recombinant Protein | DAP6 recombinant protein

Recombinant Death Associated Protein 6 (DAP6)

CATALOG #	HOST	APPLICATIONS
AAA150244	**E Coli**	**Western Blot, SDS-Page**

PRODUCT SYNONYMS

Death Associated Protein 6; Recombinant Death Associated Protein 6 (DAP6); DAXX; BING2; EAP1; ETS1-associated protein 1; Fas death domain-associated protein; DAP6 recombinant protein

PRODUCT SPECIFICATIONS

Host	E Coli
Purity/Purification	>95%
Form/Format	Freeze-dried powder 100mMNaHCO3, 500mMNaCl, pH8.3, containing 1mM EDTA, 1mM DTT, 0.01% SKL, 5% Trehalose and Proclin300.
Sequence Positions	Met1~Pro160
Sequence Length	740
Applicable Applications for DAP6 recombinant protein	WB (Western Blot), SDS-PAGE, Immunogen, Positive Control
Source	Prokaryotic expression
Species	Human
Tag	N-terminal His and GST Tag
Subcellular Location	Secreted
Isoelectric Point	6.2
Reconstitution	Reconstitute in 100mM NaHCO3, 500mM NaCl (pH8.3) to a concentration of 0.1-1.0 mg/mL. Do not vortex.
Preparation and Storage	Store at 2-8 degree C for one month. Aliquot and store at -80 degree C for 12 months. Avoid repeated freeze/thaw cycles. Stability: The thermal stability is described by the loss rate. The loss rate was determined by accelerated thermal degradation test, that is, incubate the protein at 37 degree C for 48h, and no obvious degradation and precipitation were observed. The loss rate is less than 5% within the expiration date under appropriate storage condition.

IMAGES

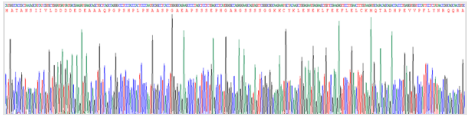

Gene Sequence
Figure. Gene Sequencing (Extract

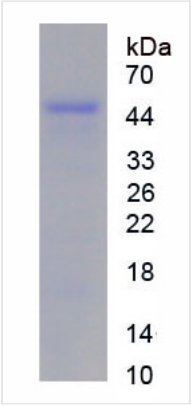

SDS-PAGE
Figure. SDS-PAGE

ADDITIONAL INFORMATION

Product Categories/Family for DAP6 recombinant protein	Signal transduction; Apoptosis; Tumor immunity; Developmental science

NCBI AND UNIPROT INFORMATION

NCBI GI #	215422388
NCBI GeneID	1616
NCBI Accession #	NP_001135441.1
NCBI GenBank Nucleotide #	NP_001135441.1
UniProt Accession #	Q9UER7
Molecular Weight	Predicted Molecular Mass: 47.2kDa Accurate Molecular Mass: 51kDa
NCBI Official Full Name	death domain-associated protein 6 isoform a
NCBI Official Synonym Full Names	death domain associated protein
NCBI Official Symbol	DAXX
NCBI Official Synonym Symbols	DAP6; EAP1; BING2; SMIM40
NCBI Protein Information	death domain-associated protein 6
UniProt Protein Name	Death domain-associated protein 6
UniProt Gene Name	**DAXX**
UniProt Synonym Gene Names	BING2; DAP6; hDaxx; EAP1
UniProt Entry Name	DAXX_HUMAN

For Research Use Only. Not for use in diagnostic or therapeutic procedures. Small volumes of product may become entrapped in the seal of the vial during shipment and storage; if necessary, briefly centrifuge the vial on a tabletop centrifuge to dislodge any liquid in the cap.

AAA Biotech | Tel: +1 (619) 604-9440 | Fax: +1 (619) 604-9441 | contact@aaabiotech.com
Online datasheet: https://stage.aaabiotech.com/daxx-recombinant-protein-e-coli-wb-western-blot-sds-page-immunogen-positive-control/150244