Parathyroid Hormone Related Protein (PTHrP) Small Molecule | PTHrP small molecule

OVA Conjugated Parathyroid Hormone Related Protein (PTHrP)

CATALOG #	HOST	APPLICATIONS
AAA146780	**Protein Conjugation**	**Western Blot, SDS-Page**

PRODUCT SYNONYMS

Parathyroid Hormone Related Protein (PTHrP); OVA Conjugated Parathyroid Hormone Related Protein (PTHrP); PTHLH; HHM; PTHR; PLP; Osteostatin; Parathyroid Hormone Like Hormone; PTHrP small molecule

PRODUCT SPECIFICATIONS

Host	Protein Conjugation
Purity/Purification	> 90%
Form/Format	Freeze-dried powder
Sequence Length	175
Applicable Applications for PTHrP small molecule	WB (Western Blot), SDS-PAGE, Immunogen
Buffer Formulation	PBS, pH7.4.
Organism Species	Human
Usage	Reconstitute in PBS (pH7.4) to a concentration of 0.1-1.0 mg/mL. Do not vortex.
Preparation and Storage	Avoid repeated freeze/thaw cycles. Store at 2-8 degree C for one month. Aliquot and store at -80 degree C for 12 months. The thermal stability is described by the loss rate. The loss rate was determined by accelerated thermal degradation test, that is, incubate the protein at 37 degree C for 48h, and no obvious degradation and precipitation were observed. The loss rate is less than 5% within the expiration date under appropriate storage condition.

IMAGES

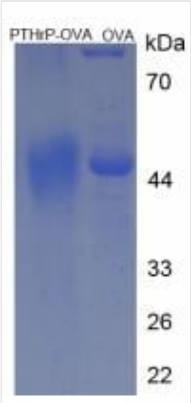

SDS-PAGE

Sequence

ADDITIONAL INFORMATION

Product Categories/Family for PTHrP small molecule	Conjugated small molecules

NCBI AND UNIPROT INFORMATION

NCBI GI #	148747356
NCBI GeneID	19227
NCBI Accession #	NP_032996.2
NCBI GenBank Nucleotide #	NM_008970.4
UniProt Accession #	P22858
Molecular Weight	20,100 Da
NCBI Official Full Name	parathyroid hormone-related protein preproprotein
NCBI Official Synonym Full Names	parathyroid hormone-like peptide
NCBI Official Symbol	Pthlh
NCBI Official Synonym Symbols	PLP; Pthrp; PTH-like
NCBI Protein Information	parathyroid hormone-related protein
UniProt Protein Name	Parathyroid hormone-related protein
UniProt Gene Name	**Pthlh**
UniProt Synonym Gene Names	Pthrp; PTH-rP; PTHrP; PLP

For Research Use Only. Not for use in diagnostic or therapeutic procedures. Small volumes of product may become entrapped in the seal of the vial during shipment and storage; if necessary, briefly centrifuge the vial on a tabletop centrifuge to dislodge any liquid in the cap.

AAA Biotech | Tel: +1 (619) 604-9440 | Fax: +1 (619) 604-9441 | contact@aaabiotech.com
Online datasheet: https://stage.aaabiotech.com/protein-conjugation-small-molecule/parathyroid-hormone-related-protein-pthrp/146780