Rabbit BRCA1/BRCA2 Containing Complex Subunit 3 Polyclonal Antibody | anti-BRCC3 antibody

BRCA1/BRCA2 Containing Complex Subunit 3 (BRCC3) Polyclonal Antibody

CATALOG #	HOST	REACTIVITY	APPLICATIONS
AAA144761	**Rabbit**	**Human, Mouse, Rat**	**ELISA, Immunohistochemistry, Immunocytochemistry, Western Blot**

PRODUCT SYNONYMS

BRCA1/BRCA2 Containing Complex Subunit 3; Polyclonal Antibody; BRCA1/BRCA2 Containing Complex Subunit 3 (BRCC3) Polyclonal Antibody; C6.1A; BRCC36; CXorf53; Lys-63-specific deubiquitinase BRCC36; BRCA1-A complex subunit BRCC36; BRISC complex subunit BRCC36; anti-BRCC3 antibody

PRODUCT SPECIFICATIONS

Host	Rabbit
Reactivity	Human, Mouse, Rat
Clonality	Polyclonal
Specificity	The antibody is a rabbit polyclonal antibody raised against BRCC3. It has been selected for its ability to recognize BRCC3 in immunohistochemical staining and western blotting.
Purity/Purification	Affinity Chromatography
Form/Format	Supplied as solution form in PBS, pH7.4 containing 0.02% NaN3, 50% glycerol.
Concentration	500ug/mL (varies by lot)
Applicable Applications for anti-BRCC3 antibody	ELISA, IHC (Immunohistochemistry), ICC (Immunocytochemistry), WB (Western Blot)
Immunoglobulin Type	IgG
Conjugate	No Conjugate
Cross Reactivity	Human
Organism Species	Human
Fragment	BRCC3 (Gln7~Gly148)
Quality Control	Content: The quality control contains recombinant BRCC3 (Gln7~Gly148) disposed in loading buffer. Usage: 10uL per well when 3,3'-Diaminobenzidine(DAB) as the substrate. 5uL per well when used in enhanced chemilumescent (ECL). Note: The quality control is specifically manufactured as the positive control.Not used for other purposes. Loading Buffer: 100mM Tris(pH8.8), 2% SDS, 200mM NaCl, 50% glycerol,BPB 0.01%, NaN3 0.02%.
Conjugated Antibody	The APC conjugated antibody version of this item is also available as
Preparation and Storage	Store at 4 degree C for frequent use. Stored at -20 degree C to -80 degree C in a manual defrost freezer for one year without detectable loss of activity. Avoid repeated freeze-thaw cycles.

IMAGES

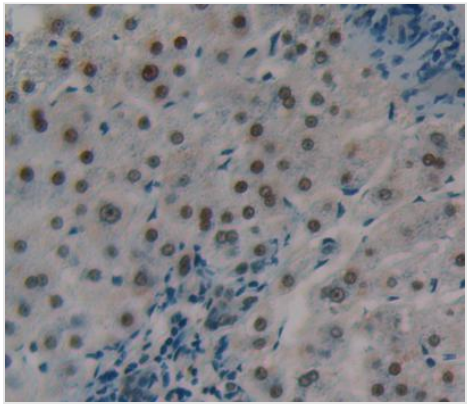

IHC (Immunohiostchemistry)
DABstainingonIHC-P.Samples:HumanTissue

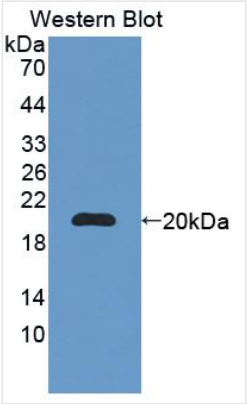

WB (Western Blot)
Western Blot: Sample: Recombinant protein.

NCBI AND UNIPROT INFORMATION

NCBI GI #	64762484
NCBI GeneID	79184
NCBI Accession #	NP_001018065.1
NCBI GenBank Nucleotide #	NM_001018055.2
UniProt Accession #	P46736; Q16107; Q53YX5; Q9BTZ6; A6QRF8; A6QRF9; A8MUX5; A8MWH0; A9Z1Y0; A9Z1Y5; B1B062; B4DQN7
Molecular Weight	28,027 Da
NCBI Official Full Name	lys-63-specific deubiquitinase BRCC36 isoform 2
NCBI Official Synonym Full Names	BRCA1/BRCA2-containing complex subunit 3
NCBI Official Symbol	BRCC3
NCBI Official Synonym Symbols	C6.1A; BRCC36; CXorf53
NCBI Protein Information	lys-63-specific deubiquitinase BRCC36
UniProt Protein Name	Lys-63-specific deubiquitinase BRCC36
UniProt Gene Name	**BRCC3**
UniProt Synonym Gene Names	BRCC36; C6.1A; CXorf53

For Research Use Only. Not for use in diagnostic or therapeutic procedures. Small volumes of product may become entrapped in the seal of the vial during shipment and storage; if necessary, briefly centrifuge the vial on a tabletop centrifuge to dislodge any liquid in the cap.

AAA Biotech | Tel: +1 (619) 604-9440 | Fax: +1 (619) 604-9441 | contact@aaabiotech.com
Online datasheet: https://stage.aaabiotech.com/polyclonal/brca1-brca2-containing-complex-subunit-3-antibody-immunohistochemistry-immunocytochemistry-western-blot-elisa/144761