Interleukin 8 (IL8) Recombinant Protein | IL8 recombinant protein

Recombinant Interleukin 8 (IL8)

CATALOG #	HOST	REACTIVITY	APPLICATIONS
AAA134262	**E.coli**	**Homo sapiens (Human)**	**Western Blot, SDS-Page**

PRODUCT SYNONYMS

Interleukin 8 (IL8); Recombinant Interleukin 8 (IL8); IL8 recombinant protein

PRODUCT SPECIFICATIONS

Host	E.coli
Reactivity	Homo sapiens (Human)
Purity/Purification	> 97%
Form/Format	20mM Tris, 150mM NaCl, pH8.0, containing 0.01% skl, 5%Trehalose.
Concentration	Original Concentration: 600ug/mL (varies by lot)
Applicable Applications for IL8 recombinant protein	WB (Western Blot), SDS-PAGE, Immunogen, Positive Control
Source	Prokaryotic expression
Residues	Ser28~Ser99
Tags	N-terminal His Tag
Subcellular Location	Secreted
Traits	Freeze-dried powder
Predicted isoelectric point	9.4
Usage	Reconstitute in ddH2O to a concentration of 0.1-1.0 mg/mL. Do not vortex.
Preparation and Storage	**Storage:** Avoid repeated freeze/thaw cycles. Store at 2-8 degree C for one month. Aliquot and store at -80 degree C for 12 months. **Stability Test:** The thermal stability is described by the loss rate. The loss rate was determined by accelerated thermal degradation test, that is, incubate the protein at 37 degree C for 48h, and no obvious degradation and precipitation were observed. The loss rate is less than 5% within the expiration date under appropriate storage condition.

IMAGES

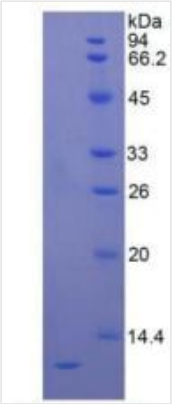

SDS-PAGE

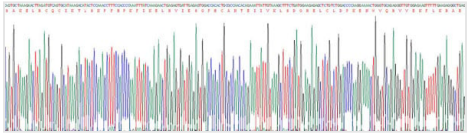

Application Data

```
                                SAK ELRCQCIKTY SKPFHPKFIK
ELRVIESGPH CANTEIIVKL SDGRELCLDP KENWVQRVVE KFLKRAENS
```

Sequence

NCBI AND UNIPROT INFORMATION

NCBI GI #	10834978
NCBI GeneID	3576
NCBI Accession #	NP_000575.1
NCBI GenBank Nucleotide #	NM_000584.3
UniProt Accession #	P10145; Q6FGF6; Q6LAE6; Q96RG6; Q9C077; Q9UCE1; Q9UCR8; Q9UCR9; Q9UCS0; B2R4L8
Molecular Weight	Predicted Molecular Mass: 11.9kDa Accurate Molecular Mass: 12kDa as determined by SDS-PAGE reducing conditions.
NCBI Official Full Name	interleukin-8
NCBI Official Synonym Full Names	interleukin 8
NCBI Official Symbol	IL8
NCBI Official Synonym Symbols	NAF; GCP1; LECT; LUCT; NAP1; CXCL8; GCP-1; LYNAP; MDNCF; MONAP; NAP-1
NCBI Protein Information	interleukin-8; emoctakin; T-cell chemotactic factor; neutrophil-activating peptide 1; chemokine (C-X-C motif) ligand 8; beta-thromboglobulin-like protein; granulocyte chemotactic protein 1; tumor necrosis factor-induced gene 1; alveolar macrophage chemotactic factor I; monocyte-derived neutrophil chemotactic factor; monocyte-derived neutrophil-activating peptide; small inducible cytokine subfamily B, member 8; lymphocyte derived neutrophil activating peptide; lung giant cell carcinoma-derived chemotactic protein; beta endothelial cell-derived neutrophil activating peptide
UniProt Protein Name	Interleukin-8
UniProt Gene Name	**IL8**
UniProt Synonym Gene Names	CXCL8; IL-8; GCP-1; MDNCF; MONAP; NAP-1; LYNAP; NAF
UniProt Entry Name	IL8_HUMAN

For Research Use Only. Not for use in diagnostic or therapeutic procedures. Small volumes of product may become entrapped in the seal of the vial during shipment and storage; if necessary, briefly centrifuge the vial on a tabletop centrifuge to dislodge any liquid in the cap.

AAA Biotech | Tel: +1 (619) 604-9440 | Fax: +1 (619) 604-9441 | contact@aaabiotech.com
Online datasheet: https://stage.aaabiotech.com/il8-recombinant-protein-e-coli-wb-western-blot-sds-page-immunogen-positive-control/134262