Rabbit anti-Human RNA-binding protein EWS Polyclonal Antibody | anti-EWSR1 antibody

Rabbit anti-human RNA-binding protein EWS polyclonal Antibody(EWSR1)

CATALOG #	HOST	REACTIVITY	APPLICATIONS
AAA118628	**Rabbit**	**Human**	**Immunohistochemistry, ELISA**

PRODUCT SYNONYMS

RNA-binding protein EWS; Polyclonal Antibody; Rabbit anti-human RNA-binding protein EWS polyclonal Antibody(EWSR1); EWS oncogene; Ewing sarcoma breakpoint region 1 protein; EWSR1; EWS; anti-EWSR1 antibody

PRODUCT SPECIFICATIONS

Host	Rabbit
Reactivity	Human
Clonality	Polyclonal
Isotype	IgG
Purity/Purification	Antigen Affinity Purified
Sequence Length	655
Applicable Applications for anti-EWSR1 antibody	IHC (Immunohistochemistry), ELISA
Storage Buffer	PBS with 0.02% sodium azide, 50% glycerol, pH7.3.
Conjugate	Non-conjugated
Immunogen	Recombinant human RNA-binding protein EWS protein (1-300aa)
Santa Cruz Alternative	Potential replacement for Santa Cruz Biotechnology antibody catalog# sc-6533 / sc-6532 / sc-28865
Preparation and Storage	Shipped at 4 degree C. Upon delivery aliquot and store at -20 degree C or -80 degree C. Avoid repeated freeze.

IMAGES

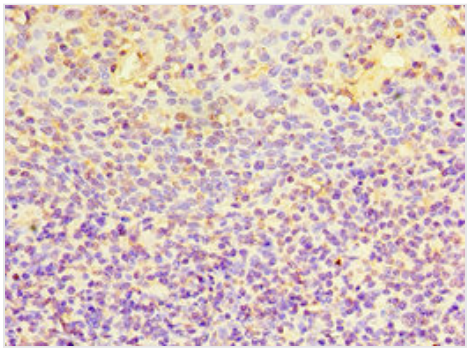

IHC (Immunohiostchemistry)
Immunohistochemistry of paraffin-embedded human tonsil using AAA118628 at dilution 1:100

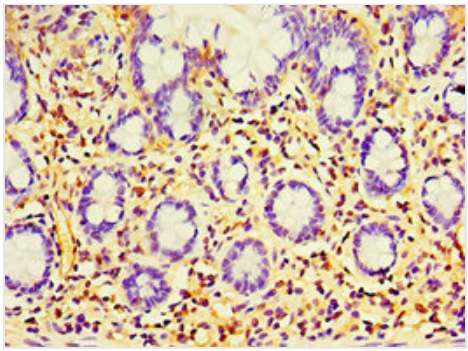

IHC (Immunohistochemistry)
Immunohistochemistry of paraffin-embedded human small intestine using AAA118628 at dilution 1:100

ADDITIONAL INFORMATION

Related Product Information for anti-EWSR1 antibody	Might normally function as a transcriptionnal repressor. EWS-fusion-proteins (EFPS) may play a role in the tumorigenic process. They may disturb gene expression by mimicking, or interfering with the normal function of CTD-POLII within the transcription initiation complex. They may also contribute to an aberrant activation of the fusion protein target genes.

NCBI AND UNIPROT INFORMATION

NCBI GI #	253970502
NCBI GeneID	2130
NCBI Accession #	NP_001156757.1
NCBI GenBank Nucleotide #	NM_001163285.1
UniProt Accession #	Q01844; Q5THL0; Q92635; Q96FE8; Q96MN4; Q96MX4; Q9BWA2; B0QYK1
Molecular Weight	62,508 Da
NCBI Official Full Name	RNA-binding protein EWS isoform 3
NCBI Official Synonym Full Names	EWS RNA binding protein 1
NCBI Official Symbol	EWSR1
NCBI Official Synonym Symbols	EWS; EWS-FLI1; bK984G1.4
NCBI Protein Information	RNA-binding protein EWS
UniProt Protein Name	RNA-binding protein EWS
UniProt Gene Name	**EWSR1**
UniProt Synonym Gene Names	EWS
UniProt Entry Name	EWS_HUMAN

For Research Use Only. Not for use in diagnostic or therapeutic procedures. Small volumes of product may become entrapped in the seal of the vial during shipment and storage; if necessary, briefly centrifuge the vial on a tabletop centrifuge to dislodge any liquid in the cap.

AAA Biotech | Tel: +1 (619) 604-9440 | Fax: +1 (619) 604-9441 | contact@aaabiotech.com
Online datasheet: https://stage.aaabiotech.com/polyclonal/rna-binding-protein-ews-antibody-immunohistochemistry-elisa/118628