Double-stranded RNA-binding protein 5 (DRB5) Recombinant Protein | DRB5 recombinant protein

Recombinant Arabidopsis thaliana Double-stranded RNA-binding protein 5 (DRB5)

CATALOG #	HOST
AAA117704	**E Coli or Yeast or Baculovirus or Mammalian Cell**

PRODUCT SYNONYMS

Double-stranded RNA-binding protein 5 (DRB5); Recombinant Arabidopsis thaliana Double-stranded RNA-binding protein 5 (DRB5); DRB5 recombinant protein

PRODUCT SPECIFICATIONS

Host	E Coli or Yeast or Baculovirus or Mammalian Cell
Purity/Purification	Greater or equal to 85% purity as determined by SDS-PAGE.
Form/Format	Lyophilized or liquid (Format to be determined during the manufacturing process)
Sequence Positions	1-393aa, full length protein
Sequence	MYKNQLQELA QRSCFNLPSY TCIREGPDHA PRFKASVNFN GEIFESPTYC STLRQAEHAA AEVSLNVLSS RVPSKSLTAK ILDETGIYKN LLQETAHRAG LDLPMYTSVR SGSCHFPGFS CTVELAGMTF TGESAKTKKQ AEKNAAIAAW SSLKKMSSLD SQDEEKEQEA VARVLSRFKP KEVRRRETTN QWRRRTSQQD SNKDLLIERL RWINLLTNQA SSSSSTSTPN QHKNSSFISL IPPPPPPKSS KILPFIQQYK DRSSQEAKTE TATEMINSKA KVNETSTRLS KQMPFSDMNR YNFVGGCSVN PYSLAPAVQM RSVIPVFAAP PPKPNPNLNP SSLSSSVNEF TSSNNSCSVL NTPGLGGQEK KNLTREMIKL GSESRILDQT HDS
Sequence Length	393
Species	Arabidopsis thaliana (Mouse-ear cress)
Preparation and Storage	Store at -20 degrees C. For long-term storage, store at -20 degrees C or -80 degrees C. Store working aliquots at 4 degrees C for up to one week. Repeated freezing and thawing is not recommended.

IMAGES

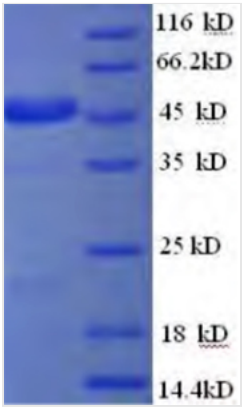

SDS-PAGE

NCBI AND UNIPROT INFORMATION

NCBI GI #	30693732
NCBI GeneID	834109

NCBI Accession #	NP_198923.2
NCBI GenBank Nucleotide #	NM_123472.3
UniProt Accession #	Q8GY79; Q9FLM2
Molecular Weight	45.6 kDa
NCBI Official Full Name	dsRNA-binding protein 5
NCBI Official Symbol	DRB5
NCBI Official Synonym Symbols	dsRNA-binding protein 5; MEE6.14; MEE6_14
NCBI Protein Information	dsRNA-binding protein 5
UniProt Protein Name	Double-stranded RNA-binding protein 5
UniProt Gene Name	**DRB5**
UniProt Synonym Gene Names	AtDRB5

For Research Use Only. Not for use in diagnostic or therapeutic procedures. Small volumes of product may become entrapped in the seal of the vial during shipment and storage; if necessary, briefly centrifuge the vial on a tabletop centrifuge to dislodge any liquid in the cap.

AAA Biotech | Tel: +1 (619) 604-9440 | Fax: +1 (619) 604-9441 | contact@aaabiotech.com
Online datasheet: https://stage.aaabiotech.com/drb5-recombinant-protein-e-coli-or-yeast-or-baculovirus-or-mammalian-cell/117704