Rabbit WBP2NL Polyclonal Antibody | anti-WBP2NL antibody

WBP2NL Antibody

CATALOG #	HOST	REACTIVITY	APPLICATIONS
AAA111886	**Rabbit**	**HumanPredicted: Mouse, Rat**	**Immunohistochemistry, Western Blot, ELISA**

PRODUCT SYNONYMS

WBP2NL; Polyclonal Antibody; WBP2NL Antibody; anti-WBP2NL antibody

PRODUCT SPECIFICATIONS

Host	Rabbit
Reactivity	Human Predicted: Mouse, Rat
Clonality	Polyclonal
Form/Format	Purified by protein affinity column containing 1% BSA and 0.02% NaN3
Sequence Length	2267
Applicable Applications for anti-WBP2NL antibody	IHC (Immunohistochemistry), WB (Western Blot), ELISA
Preparation and Storage	Already reconstituted in 200ul sterile H2O. The antibody is stable for at least one year when stored at-20 degree C after reconstitution. Avoid repeated freeze/defrost cycles.

IMAGES

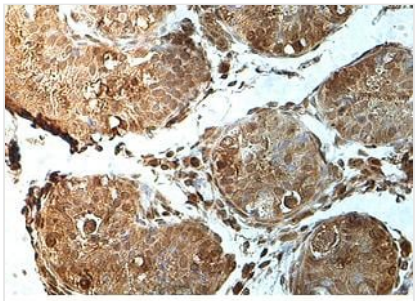

Immunohistochemical staining of formalin-fixed paraffin-embedded fetal testis showing membrane staining with anti-WBP2NL antibody at a dilution of 1/100

Application Data

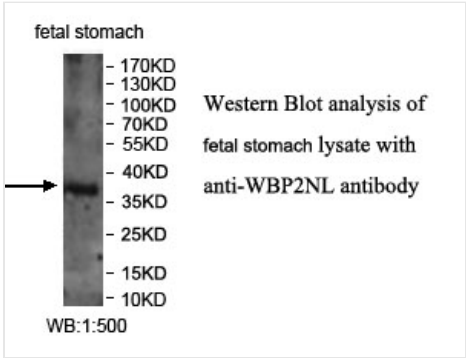

Application Data

ADDITIONAL INFORMATION

Related Product Information for anti-WBP2NL antibody	Rabbit polyclonal WBP2NL(1) antibody was raised against a recombinate human WBP2NL protein 65-290aa (BC022546).
Product Categories/Family for anti-WBP2NL antibody	Autophagy antibody; Cancer; Cardiovascular; Cell Biology; Epigenetics & Nuclear Signaling; Developmental Biologys; Immunology; Drug Discovery Products; Metabolism; Neuroscience; Signal Transduction; Stem Cells
References	(1) Wu, A.T., Sutovsky, P., Manandhar, G., et al. PAWP, a sperm-specific WW domain-binding protein, promotes meiotic resumption and pronuclear development during fertilization. J. Biol. Chem. 282 (16), 12164-12175 (2007).

NCBI AND UNIPROT INFORMATION

NCBI GI #	18490706
NCBI GeneID	164684
Molecular Weight	31,909 Da
NCBI Official Full Name	Homo sapiens WBP2 N-terminal like, mRNA
NCBI Official Synonym Full Names	WBP2 N-terminal like
NCBI Official Symbol	WBP2NL
NCBI Official Synonym Symbols	PAWP; GRAMD7
NCBI Protein Information	postacrosomal sheath WW domain-binding protein
UniProt Protein Name	Postacrosomal sheath WW domain-binding protein
UniProt Gene Name	**WBP2NL**
UniProt Synonym Gene Names	PAWP

For Research Use Only. Not for use in diagnostic or therapeutic procedures. Small volumes of product may become entrapped in the seal of the vial during shipment and storage; if necessary, briefly centrifuge the vial on a tabletop centrifuge to dislodge any liquid in the cap.

AAA Biotech | Tel: +1 (619) 604-9440 | Fax: +1 (619) 604-9441 | contact@aaabiotech.com
Online datasheet: https://stage.aaabiotech.com/polyclonal/wbp2nl-antibody-immunohistochemistry-western-blot-elisa/111886