anti-Human, Mouse CCRL1 Antibody | anti-CCRL1 antibody

CCRL1 Antibody

CATALOG #	REACTIVITY	APPLICATIONS
AAA109475	**Human, Mouse**	**ELISA, Immunofluorescence, Western Blot**

PRODUCT SYNONYMS

CCRL1; CCRL1 Antibody; C-C chemokine receptor type 11; C-C CKR-11; CC-CKR-11; CCR-11; CC chemokine receptor-like 1; CCX CKR; CCBP2; CCR11; VSHK1; anti-CCRL1 antibody

PRODUCT SPECIFICATIONS

Reactivity	Human, Mouse
Specificity	CCRL1 antibody detects endogenous levels of total CCRL1 protein.
Purity/Purification	Affinity-purified from rabbit antiserum by affinity-chromatography using epitope-specific immunogen.
Form/Format	In phosphate buffered saline (without Mg2+ and Ca2+), pH 7.4, 150mM NaCl, 0.02% sodium azide and 50% glycerol.
Sequence Length	350
Applicable Applications for anti-CCRL1 antibody	ELISA, IF (Immunofluorescence), WB (Western Blot)
Immunogen	The antiserum was produced against synthesized peptide derived from internal of human CCRL1.
Preparation and Storage	Store at-20 degree C for 1 year.

IMAGES

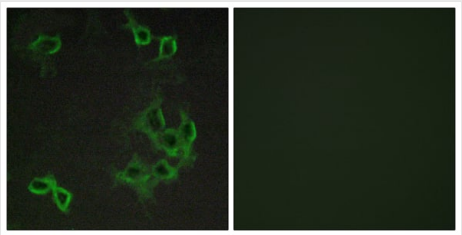

WB (Western Blot)
Peptide-+ Western blot analysis of extracts from 293 cells, using CCRL1 antibody.
Immunofluorescence analysis of COS-7 cells, using CCRL1 antibody.

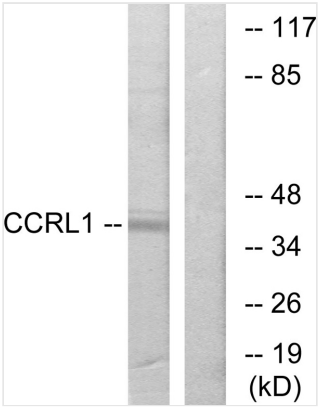

Application Data

ADDITIONAL INFORMATION

Product Categories/Family for anti-CCRL1 antibody	Autophagy antibody; Cancer; Cardiovascular; Cell Biology; Epigenetics & Nuclear Signaling; Developmental Biologys; Immunology; Drug Discovery Products; Metabolism; Neuroscience; Signal Transduction; Stem Cells
References	Khoja H., Gene 246:229-238(2000). Schweickart V.L., J. Biol. Chem. 275:9550-9556(2000). Gosling J., J. Immunol. 164:2851-2856(2000).

NCBI AND UNIPROT INFORMATION

NCBI GI #	7706769
NCBI GeneID	51554
NCBI Accession #	NP_057641.1
NCBI GenBank Nucleotide #	NM_016557.3
UniProt Accession #	Q9NPB9; B2R9U7
Molecular Weight	39,914 Da
NCBI Official Full Name	atypical chemokine receptor 4
NCBI Official Synonym Full Names	atypical chemokine receptor 4
NCBI Official Symbol	ACKR4
NCBI Official Synonym Symbols	PPR1; CCBP2; CCR10; CCR11; CCRL1; VSHK1; CCR-11; CKR-11; CCX CKR; CCX-CKR; CC-CKR-11
NCBI Protein Information	atypical chemokine receptor 4
UniProt Protein Name	Atypical chemokine receptor 4
UniProt Gene Name	**ACKR4**
UniProt Synonym Gene Names	CCBP2; CCR11; CCRL1; VSHK1; C-C CKR-11; CC-CKR-11; CCR-11; CCRL1

For Research Use Only. Not for use in diagnostic or therapeutic procedures. Small volumes of product may become entrapped in the seal of the vial during shipment and storage; if necessary, briefly centrifuge the vial on a tabletop centrifuge to dislodge any liquid in the cap.

AAA Biotech | Tel: +1 (619) 604-9440 | Fax: +1 (619) 604-9441 | contact@aaabiotech.com
Online datasheet: https://stage.aaabiotech.com/human-mouse-antibody/ccrl1/109475