Rabbit anti-Human KSP Cadherin Polyclonal Antibody | anti-CDH16 antibody

Anti-KSP Cadherin Antibody

CATALOG #	HOST	REACTIVITY	APPLICATIONS
AAA105373	**Rabbit**	**Human**	**Western Blot**

PRODUCT SYNONYMS

KSP Cadherin; Polyclonal Antibody; Anti-KSP Cadherin Antibody; Cadherin-16; Kidney-specific cadherin; Ksp-cadherin; anti-CDH16 antibody

PRODUCT SPECIFICATIONS

Host	Rabbit
Reactivity	Human
Clonality	Polyclonal
Specificity	Recognizes endogenous levels of KSP Cadherin protein.
Purity/Purification	The antibody was purified by immunogen affinity chromatography.
Form/Format	Liquid in 0.42% Potassium phosphate, 0.87% Sodium chloride, pH 7.3, 30% glycerol, and 0.01% sodium azide.
Sequence Length	807
Applicable Applications for anti-CDH16 antibody	WB (Western Blot)
Immunogen	KLH-conjugated synthetic peptide encompassing a sequence within the C-term region of human KSP Cadherin. The exact sequence is proprietary.
Preparation and Storage	Shipped at 4 degree C. Upon delivery aliquot and store at -20 degree C for one year. Avoid freeze/thaw cycles.

IMAGES

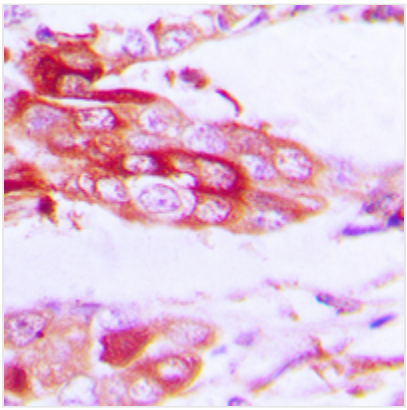

IHC (Immunohiostchemistry)

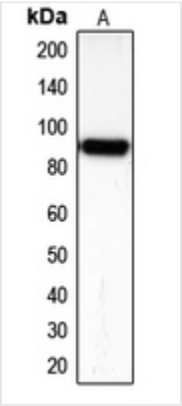

WB (Western Blot)
Western blot analysis of KSP Cadherin expression in Caki1 (A) whole cell lysates.

ADDITIONAL INFORMATION

Related Product Information for anti-CDH16 antibody	Rabbit polyclonal antibody to KSP Cadherin

NCBI AND UNIPROT INFORMATION

NCBI GI #	325296969
NCBI GeneID	1014
NCBI Accession #	NP_001191673.1
NCBI GenBank Nucleotide #	NM_001204744.1
UniProt Accession #	O75309; Q6UW93; B4DPA8; H3BPD3
Molecular Weight	85,774 Da
NCBI Official Full Name	cadherin-16 isoform 2
NCBI Official Synonym Full Names	cadherin 16, KSP-cadherin
NCBI Official Symbol	CDH16
NCBI Protein Information	cadherin-16; KSP-cadherin; kidney-specific cadherin
UniProt Protein Name	Cadherin-16
UniProt Gene Name	**CDH16**
UniProt Synonym Gene Names	Ksp-cadherin
UniProt Entry Name	CAD16_HUMAN

For Research Use Only. Not for use in diagnostic or therapeutic procedures. Small volumes of product may become entrapped in the seal of the vial during shipment and storage; if necessary, briefly centrifuge the vial on a tabletop centrifuge to dislodge any liquid in the cap.

AAA Biotech | Tel: +1 (619) 604-9440 | Fax: +1 (619) 604-9441 | contact@aaabiotech.com
Online datasheet: https://stage.aaabiotech.com/polyclonal/ksp-cadherin-antibody-western-blot-elisa/105373